

# MALTA TOWNSHIP SECTION 24 R-13 TWP-09 MORGAN COUNTY, OH

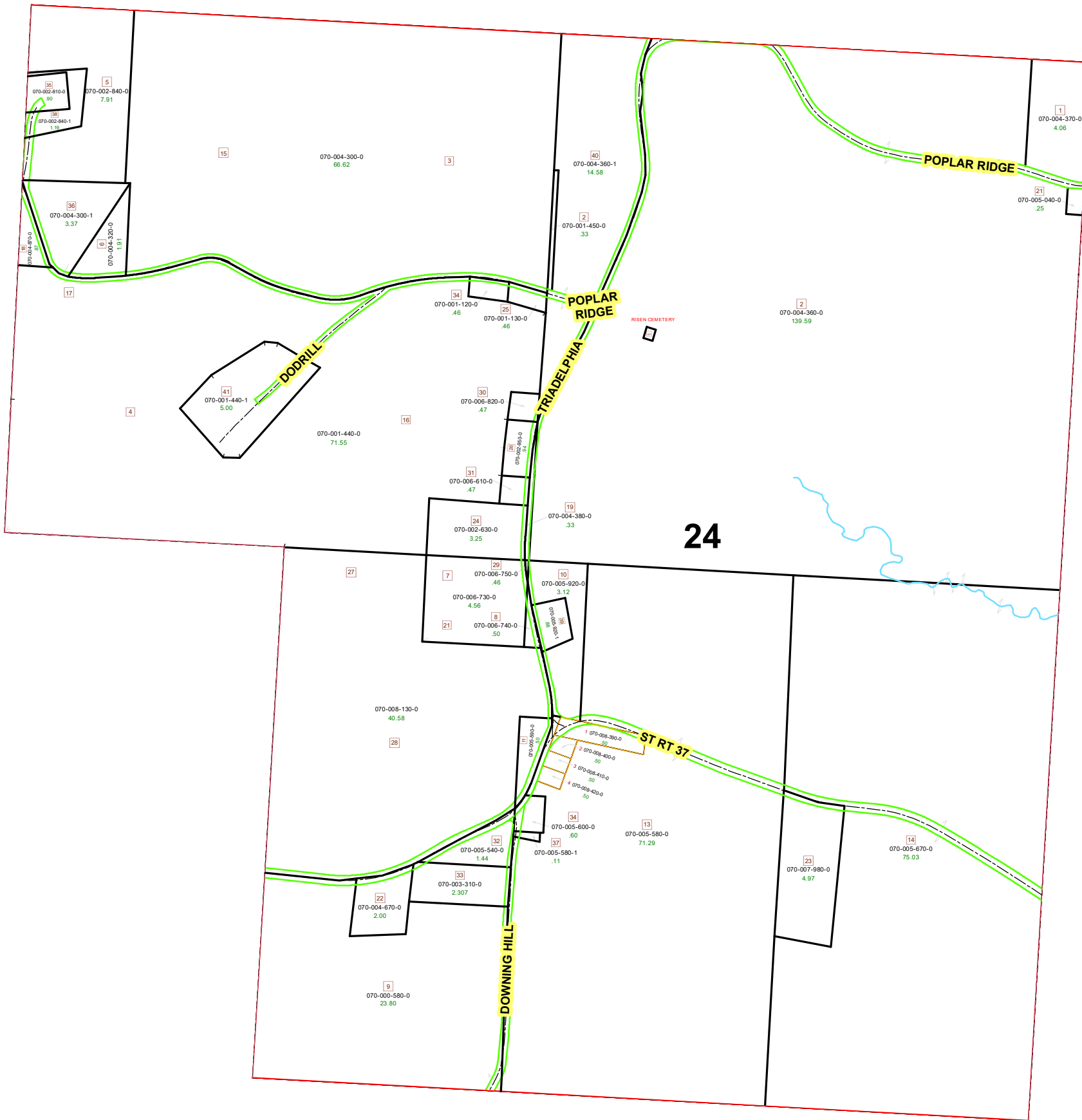

PIN	VOL	PAG	Owner	LegalDescr	Acres
070-004-870-0	OR213	2572	COPELAND MICHAEL B & MELODY J	R13 T09 S24 SD 18	0.87
070-004-300-1	OR211	81	COPELAND MICHAEL B & MELODY J	R13 T09 S24 SD 36	3.37
070-001-440-1	OR226	314	DODRILL CARL D JR & CONNIE RUTH	R13 T09 S24 SD 41	5
070-001-450-0	D.V 140	513	DODRILL CARL D JR & CONNIE RUTH LC-RODNEY	R13 T09 S24 SD 2 P	0.33
070-001-440-0	D.V 160	547	DODRILL CARL D JR & CONNIE RUTH LC-RODNEY	R13 T09 S24 SD 4-1	68.67
070-001-130-0	OR195	668	DRAKE SHELLY B TRUSTEE	R13 T09 S24 SD 25	0.46
070-001-120-0	OR195	668	DRAKE SHELLY B TRUSTEE	R13 T09 S24 SD 34	0.46
070-002-840-0	OR25	787	HANN DARL E	R13 T09 S24 SD 5	7.913
070-006-820-0	OR228	3084	HENSLEY BRENT A ROBERTA SUE (WOODRIDGE)	R13 T09 S24 SD 30	0.47
070-006-750-0	OR52	597	LEONARD DAVID T	R13 T09 S24 SD 29	0.46
070-006-740-0	OR52	597	LEONARD DAVID T	R13 T09 S24 SD 8	0.5
070-006-730-0	OR52	597	LEONARD DAVID T	R13 T09 S24 SD 7-2	4.56
070-004-370-0	OR210	2938	MASSEY WILLIAM M & JANICE K	R13 T09 S24 SD 1 S	4.06
070-004-360-1	OR206	3221	MASSEY WILLIAM M & JANICE K	R13 T09 S24 SD 40	14.581
070-004-360-0	OR210	2938	MASSEY WILLIAM M & JANICE K	R13 T09 S24 SD 2 E	139.589
070-004-380-0	OR210	2938	MASSEY WILLIAM M & JANICE K	R13 T09 S24 SD 19	0.33
070-007-980-0	D.V 193	341	MAYLE JACKIE C	R13 T09 S24 SD 23	4.97
070-006-610-0	OR230	2234	MAYLE WENDELL & STEPHANIE L	R13 T09 S24 SD 31	0.47
070-002-950-0	OR227	2267	MAYLE WENDELL L & STEPHANIE L	R13 T09 S24 SD 26	0.94
070-002-630-0	OR222	616	MEDLEY ALICIA D	R13 T09 S24 SD 24	3.25
070-005-920-1	OR221	1034	MORGAN MEIGSVILLE RURAL WATER DISTRICT	R13 T09 S24 SD 39	0.878
070-004-670-0	OR232	1610	NEFF MECHELLE	R13 T09 S24 SD 22	2
070-005-920-0	OR18	530	NICESWANGER KEITH	R13 T09 S24 SD 10	3.122
070-005-590-0	OR158	684	PEYTON JOSEPH B & SHARON A REED PEYTON	R13 T08 S24 SD 11	0.5
070-008-420-0	OR158	684	PEYTON JOSEPH B & SHARON A REED PEYTON	IN LOT 4 SURVIVOR	0.5
070-008-410-0	OR158	684	PEYTON JOSEPH B & SHARON A REED PEYTON	IN LOT 3 SURVIVOR	0.5
070-008-400-0	OR158	684	PEYTON JOSEPH B & SHARON A REED PEYTON	IN LOT 2 SURVIVOR	0.5
070-008-390-0	OR158	684	PEYTON JOSEPH B & SHARON A REED PEYTON	JOETOWN SURVIVO	0.5
070-005-580-0	OR158	684	PEYTON JOSEPH B & SHARON REED PEYTON	R13 T09 S24 SD 13	71.287
070-000-580-0	D.V 197	721	PEYTON TIMOTHY B	R13 T09 S24 SD 9	23.8
070-005-540-0	OR224	1686	PIERCE WANDA K & BRYAN T MCDANIEL	R13 T09 S24 SD 32	1.44
070-005-670-0	OR21	66	PORTER MARTHA G	R13 T09 S24 SD 14	75.03
070-008-130-0	D.V 188	291	RACER JEWETT E & BEVERLY	R13 T09 S24 SD 27-	40.58
070-004-300-0	OR18	73	REICHENBACH JOHN H	R13 T09 S24 SD 3-6	66.62
070-004-320-0	OR18	73	REICHENBACH JOHN H	R13 T09 S13 SD 6 P	2.2
070-002-840-1	OR210	1338	SHRIVERS JENNIFER E	R13 T09 S24 SD 38	1.187
070-002-810-0	OR210	1338	SHRIVERS JENNIFER E	R13 T09 S24 SD 35	0.9
070-003-310-0	OR232	3373	SHUSTER NA THANIEL & JENNIFER L	R13 T10 S24 SD 33	2.307
070-005-600-0	OR229	29	VAN NESS SARAH NKA KILBARGER SARAH A &	R13 T09 S24 SD 34	0.6
070-005-580-1	OR229	29	VAN NESS SARAH NKA KILBARGER SARAH A &	R13 T09 S24 SD 37	0.113
070-005-040-0	OR208	880	YORK JOE & VICTORIA	R13 T09 S24 SD 21	0.25

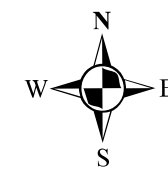

Boundaries	
----- Hidden	----- ROW
----- Hydro	----- Section
----- Roads	----- Lot
----- County	----- Township
----- Parcel	----- Parcels



Disclaimer: The information that these maps contains is for reference purposes only. Please bring any erros to the attention of the Engineer's Office staff.

Thank you